

LAND-MARK SURVEYING

Mark L. Miritz

Wisconsin Registered Land Surveyor S-2582

N9330 Knuteson Drive

Whitewater, WI 53190

Phone: (262) 495-3284

FAX: (262) 495-8421

LAND-MARKSURVEYING.COM

PLAT OF SURVEY

PLAT OF SURVEY OF LOTS 25 - 32
INCLUSIVE OF BLOCK 1 OF NORTH
LAKE BEACH TRACT NO. 3, LOCATED
IN THE SOUTHEAST 1/4 OF SECTION
5, TOWN 3 NORTH, RANGE 16 EAST,
WALWORTH COUNTY, WISCONSIN.

OWNER: LEO VIRRUETA
W6510 PARKERS ROAD
ELKHORN, WI. 53121

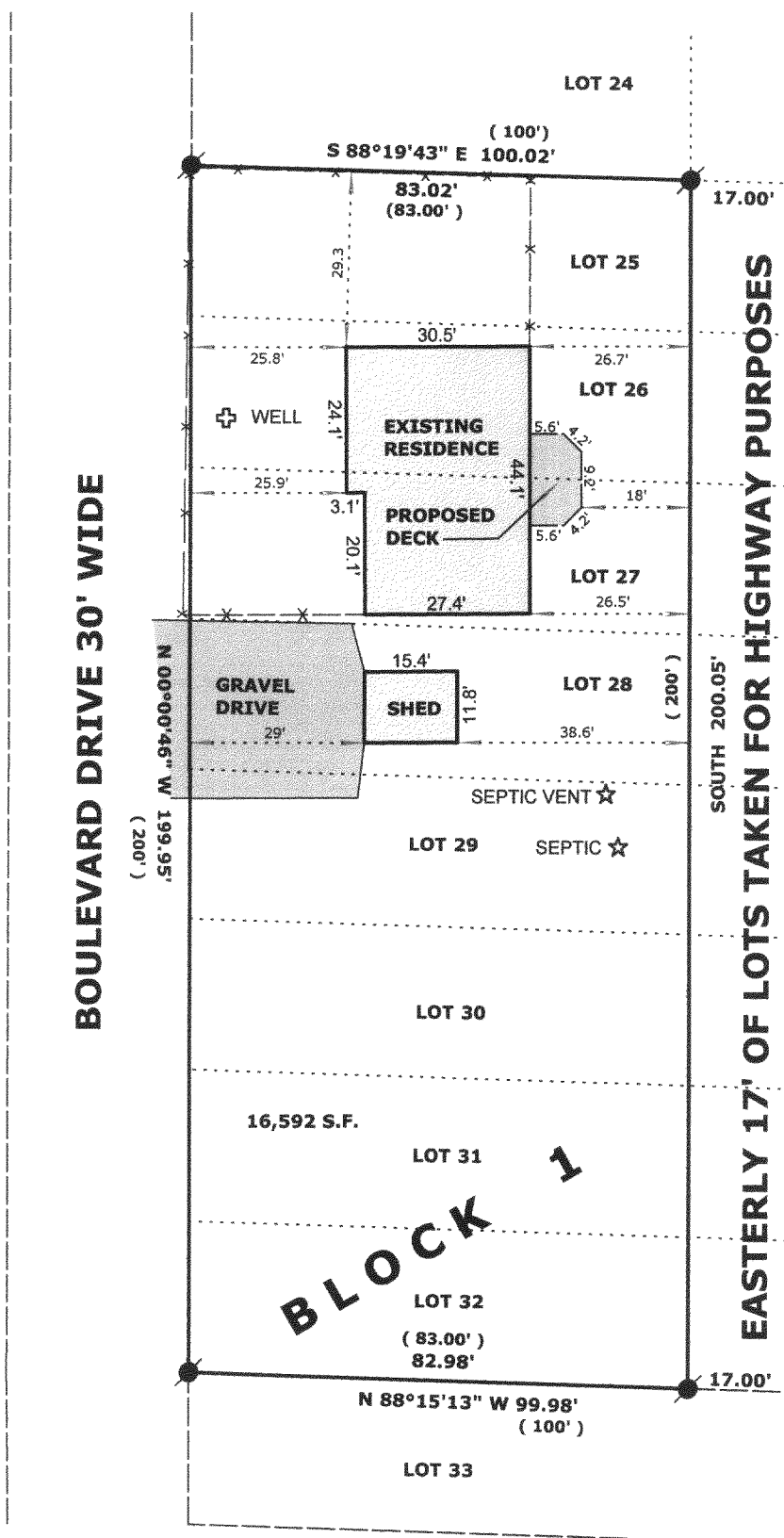

33'

COUNTY TRUNK HIGHWAY "O"

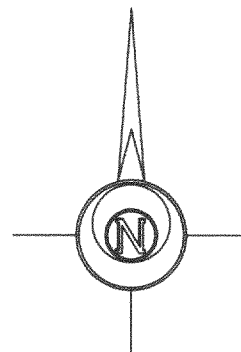

LEGEND

- FOUND IRON PIPE
- FOUND IRON ROD
- FOUND COUNTY MONUMENT
- FOUND CONCRETE MONUMENT
- CHISEL CUT IN CONCRETE
- SET IRON ROD, 24" LONG, WEIGHING 1.5 LBS./LINEAL FT., 3/4" DIA.
- RECORDED AS DIMENSION
- EXISTING FENCE

SCALE: 1" = 30 FEET

"I hereby certify that the above described property has been surveyed by me or under my direction and that the above map is a true representation thereof and shows the size and location of the property, its exterior boundaries, the location of all visible structures and dimensions of all principal buildings thereon, boundary fences, apparent easements, roadways and visible encroachments, if any."
"This survey is made for the use of the present owners of the property, and also those who purchase, mortgage, or guarantee the title thereto within one year from date hereof."

Mark L. Miritz
MARK L. MIRITZ
WISCONSIN REGISTERED
LAND SURVEYOR S-2582

DATE: APRIL 20, 2005 JOB NO. 05.407

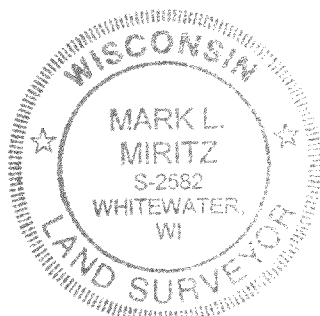
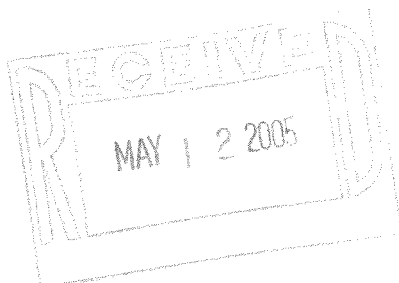

G1DLB3 88345

316-1735